V
LD
7501
.C313F5
v.10
1951

FLUVANNUAL 1951

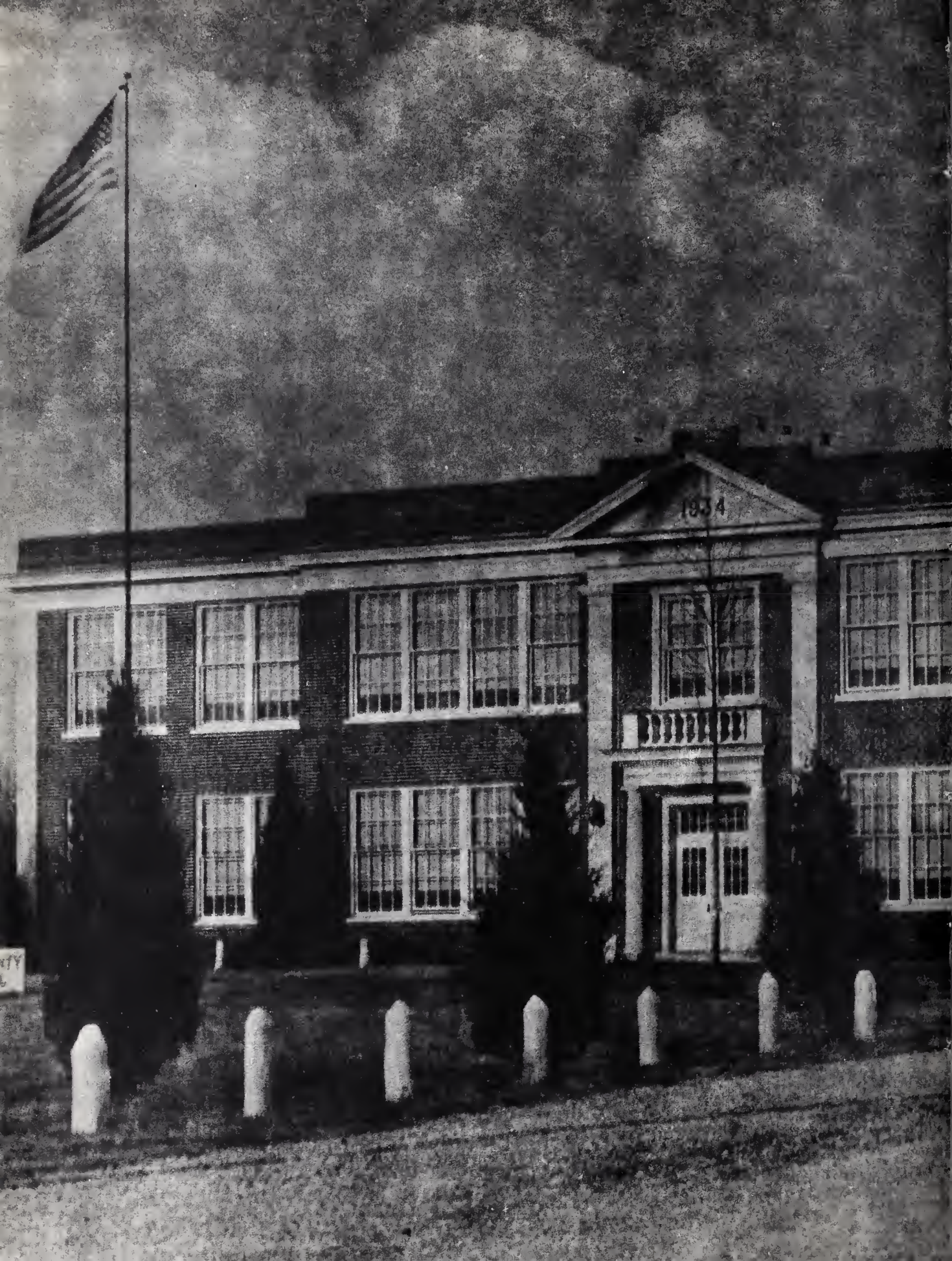
1934

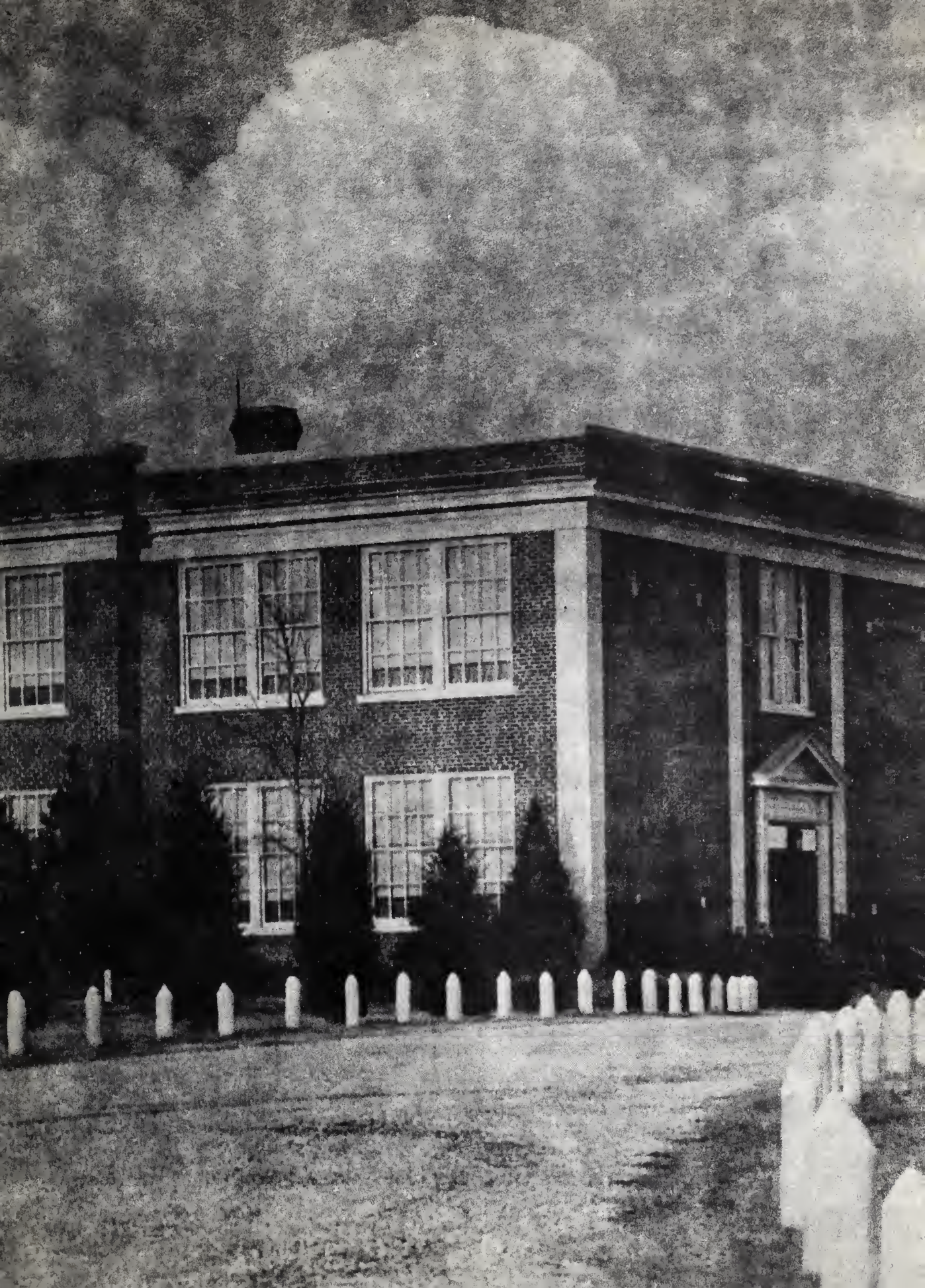

LIBRARY OF THE
UNIVERSITY OF VIRGINIA

GIFT OF
DIVISION OF EXTENSION

Digitized by the Internet Archive
in 2017 with funding from
LYRASIS and LYRASIS Members

https://archive.org/details/fluvannualthe1951fluv

THE FLUVANNUAL

VOLUME X

1951

Published by

The Senior Class

of

FLUVANNA COUNTY HIGH SCHOOL

Carysbrook, Virginia

GIFT
AUG 28 52
Virginiana
LD
7501
.C299
F58
1951

DEDICATION

In appreciation of the helpful, considerate attitude that has characterized our vocational instructors in meeting our needs in school and in preparing us for the years ahead, the Class of 1951 gratefully dedicates this annual to Miss Gladys Jones and Mr. G. B. Troxler.

Miss Jones

PROPERTY OF
THE LIBRARY OF VIRGINIA
RICHMOND

Mr. Troxler

FLUVANNUAL 1951

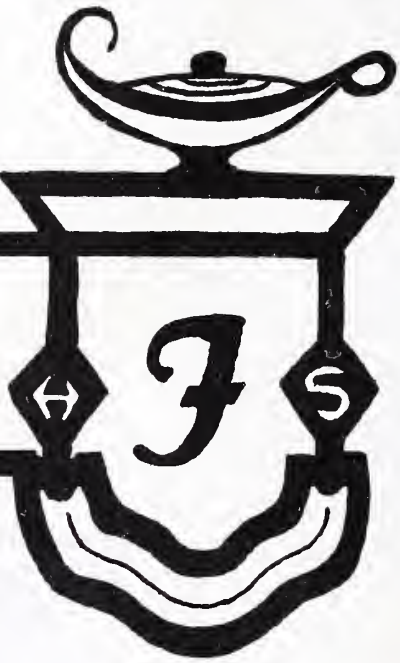

FOREWORD

"Tonight we launch, where shall we anchor?"

Our motto has been stated and our goal is ahead. May the 1951 Fluvannual serve as a permanent record to recall some of our highly cherished possessions in this sketch book of memories.

ADMINISTRATION

Mr. J. P. Snead, Superintendent

Mr. H. W. Charlton,
Principal

FLUVANNA COUNTY SCHOOL BOARD

MARGARET CHARLTON

SCIENCE AND ART
WESTHAMPTON COLLEGE, B.A.

CHARLES L. COSTELLO

SPANISH AND HISTORY
ATHLETIC COACH
UNIVERSITY OF VIRGINIA, M.A.

LILLIAN A. HOLLAND

MATHEMATICS AND SCIENCE
MADISON COLLEGE, B.S.

JOHN N. JOHNSON

ENGLISH
WESTERN KENTUCKY STATE COLLEGE, B.A.

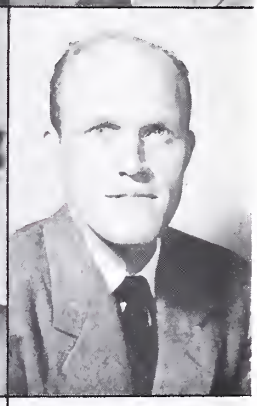

GLADYS JONES

HOME ECONOMICS, GIRLS' BASKETBALL
RADFORD COLLEGE, B.S.

PHYLLIS MANN

COMMERCIAL
BEREA, B.S.

JOSEPHINE H. SNEAD

ENGLISH, SOCIAL SCIENCE
R.P.I., B.S., COLUMBIA UNIVERSITY

VIRGINIA J. SNEAD

MATHEMATICS, HISTORY, LATIN
WESTHAMPTON COLLEGE, B.A.
UNIVERSITY OF VIRGINIA

ELEANOR W. TALLEY

HISTORY, ENGLISH
MADISON COLLEGE, B.S.
UNIVERSITY OF VIRGINIA

GEORGE B. TROXLER

VOCATIONAL AGRICULTURE
NORTH CAROLINA STATE, B.S.

ANNE S. WHITCOMBE

MATHEMATICS
FARMVILLE STATE TEACHER'S
COLLEGE, B.A.

CAPT. G. R. EDGERTON

BAND
FORK UNION MILITARY ACADEMY
SOUTHERN CONSERVATORY OF MUSIC

ELIZABETH JOHNSON

ACTING LIBRARIAN
RICHMOND BUSINESS COLLEGE

IVA L. WHITE

ASSISTANT LIBRARIAN
MADISON COLLEGE

MARJORIE BLACK

SCHOOL SECRETARY
FLUVANNA COUNTY HIGH SCHOOL

HELEN DAVIS

MANAGER OF SCHOOL CAFETERIA

SENIORS OF '51

Class Officers

President	Faye Pippin
Vice-President	William Keck
Secretary	Marianne Cosner
Treasurer	Betty Jane Griffin
Reporter	Sandra Williams

MOTTO:

"Tonight we launch, where shall we anchor."

COLORS

Blue and Silver

FLOWERS

White Carnations

SPONSOR

Mrs. Virginia Snead

HARRIET BELL

"HONOR LIES IN HONEST TOIL."

MINSTREL 2-3-4
GLEE CLUB 1-2-3-4
F.H.A. 1-2-3-4
SENIOR PLAY
HI-Y 2-3-4
PRESIDENT 4
PIANO 1-2-3-4

UDEE ALDRIDGE

"BETTER BY FAR YOU SHOULD FORGET AND SMILE THAN YOU SHOULD REMEMBER AND BE SAD".

F.H.A. 1-2-3-4
SUB-DEB 4

MILDRED BREEDEN

"TRUE WORTH IS IN BEING, NOT SEEMING".

CHEERLEADER 4
ANNUAL STAFF 4
BASKETBALL 1-2-3-4
MINSTREL 2-3-4
GLEE CLUB 1-2-3-4
F.H.A. 1-2-3-4

GRANT COSNER

"A NICE, UNPARTICULAR MAN."

MINSTREL 1-2-3-4
F.F.A. 1-2-3-4
GLEE CLUB 1-2-3-4
QUARTET 4
BOY'S SOCIAL 3-4
SECRETARY 4
SENIOR PLAY

JONE COLLINS

"MAN'S BEST POSSESSION IS A SYMPATHIC WIFE."

CHEERLEADER 4
LEAGUE PLAY 3
S.C.A. 4
GLEE CLUB SEC'Y & TREAS. 4
GIFTORIAN 4

MARIANNE COSNER

"A SWEET, ATTRACTIVE KIND OF GRACE."

GLEE CLUB 1-2-3-4
MINSTREL 2-3-4
F.H.A. 1-2-4
4-H CLUB 1-2-3

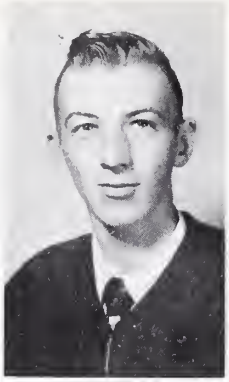

FRANCIS FARRIS

"THE WORLD IS A WHEEL, AND IT WILL ALL COME ROUND RIGHT."

F.F.A. 1-2-3-4
FOOTBALL 4

GARNET FARMER

"YOUNG FELLOWS WILL BE YOUNG FELLOWS."

F.F.A. 1-2-3-4
FOOTBALL 3-4

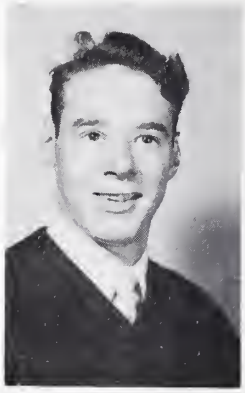

PERRY FRAME

"HAIL FELLOWS WELL MET."

MINSTREL 2-3-4
F.F.A. 1-2-3-4
GLEE CLUB 3-4
BOYS SOCIAL 4
SENIOR PLAY

BETTY GOODWIN

"AS INNOCENT AS A NEW LAID EGG."

MINSTREL 2-3-4
F.H.A. SECRETARY 2
SUB-DEB 3-4
LIBRARY REPORTER 4
GLEE CLUB 1-2-3-4

DEAN GARNER

"THE HEROES ARE NOT ALL SIX FEET TALL."

F.F.A. 1-2
GLEE CLUB 1-2

ELEANOR GREENE

"GENIUS DOES WHAT IT MUST, TALENT DOES WHAT IT CAN."

MINSTREL 2-3-4
SENIOR PLAY
ANNUAL STAFF
LIBRARY PRESIDENT 4
SUB-DEB 3
REPORTER 4

HELEN KIDD

"THERE IS NO WISDOM LIKE FRANKNESS."

BASKETBALL 2-3-4
CHEERLEADER 4
SUB-DEB 1-4: SEC'Y 4
F.H.A. 1-2-3-4: SEC'Y 4
4-H CLUB 1
MINSTREL 2-3-4

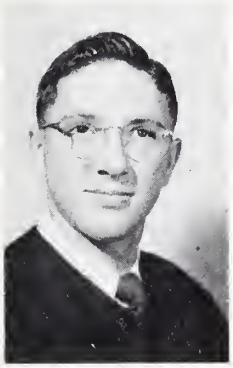

WILLIAM KECK

"HOLD THE FORT: I'M COMING."

SENIOR CLASS VICE-PRESIDENT
SENIOR PLAY
S.C.A. 3-4
MINSTREL 2-3-4
F.F.A. 2-3-4
FOOTBALL 2-3-4

JOAN REA KING

"ONE DAY IN THE COUNTRY IS WORTH A MONTH IN TOWN."

MINSTREL 2-3-4
GLEE CLUB 1-2-3-4
BASKETBALL 1-2-3-4
SUB-DEB 1-4
MONOGRAM 2-3-4

RUBY LOVING

"THE MILDEST MANNERS AND THE GENTLEST HEART.

F.H.A. 1
GLEE CLUB 1
LIBRARY CLUB 3
SUB-DEB 1

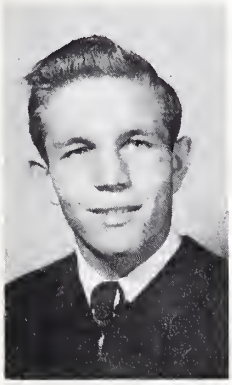

LEWIS LOVING

"HE IS OUR FRIEND."

FOOTBALL 1-2-3-4
BASEBALL 1-2-3-4
MINSTREL 2-3-4
MONOGRAM 1-2-3-4
JUNIOR CLASS PRESIDENT 3
SENIOR PLAY

EULA MARKS

"NO POWER CAN SHAKE THIS STRONG DEFENSE."

F.H.A. 1-2-3-4-5
4-H CLUB 1-2-4
BASKETBALL 2-3-4-5
MONOGRAM 5

Bobby Young

ALLEN GRIFFIN

"DILIGENCE IS THE MOTHER OF GOOD LUCK."

F.F.A. 1-2-3-4
BOYS SOCIAL 1

BETTY JANE GRIFFIN

"SPEAK GENTLY: IT IS BETTER FOR TO RULE BY LOVE THAN FEAR."

F.H.A. 1-2-3-4 (SEC'Y 3; PRESIDENT 4.)
SUB-DEB 1
4-H CLUB 3-4
SENIOR CLASS TREASURER
GLEE CLUB 2
F.T.A. 4

MARGARET HAISLIP

"I SEE THE RIGHT AND I APPROVE IT TOO."

F.H.A. 1-2-3-4
SUB-DEB 1

LUCILLE HASHER

"I COUNT ONLY THE HOURS THAT ARE BRIGHT."

MINSTREL 2-3-4
SENIOR PLAY
F.T.A. 4: PRESIDENT
PIANO CLASS 1-2-3-4
GLEE CLUB 1-2-3-4
LIBRARY 1: VICE-PRESIDENT 4

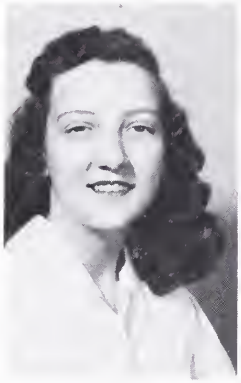

JULIA HOLLAND

"THE SECRET OF SUCCESS IS CONSTANCY OF PURPOSE."

BASKETBALL 3-4
(MANAGER 3)
S.C.A. 1-4
SENIOR PLAY
NEWSPAPER 3: EDITOR 4
SUB-DEB 1-2-3-4
CHEERLEADER 3-4

JULIA JONES

"HOW GRAND IS FRIENDSHIP."

F.H.A. 1-2-3-4
(TREASURER 4)
GLEE CLUB 1-2-3-4
MINSTREL 2-3-4
DRAMATIC 1

GLADYS MORRIS

"PATIENCE IS THE BEST REMEMDY FOR EVERY TROUBLE."

BAND 1-2-3-4
MINSTREL 2-3-4
GLEE CLUB 2-3-4
LIBRARY CLUB VICE-PRESIDENT 2
F.H.A. 4

MARY LOUISE MARKS

"LIFE IS NOT SO SHORT, THERE IS ALWAYS TIME FOR COURTESEY."

GLEE CLUB 1
LIBRARY CLUB 1
SUB-DEB VICE-PRESIDENT 4
F.H.A. 1-2-3-4
(REPDRTER 4)

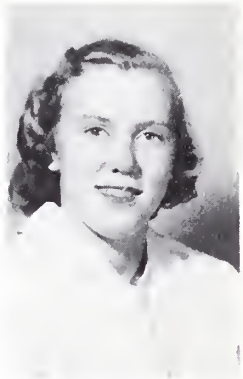

CHRYSTINE PAYNE

"BE SILENT AND SAFE-SILENCE NEVER BETRAYS YOU."

F.H.A. 1
COMMERCIAL

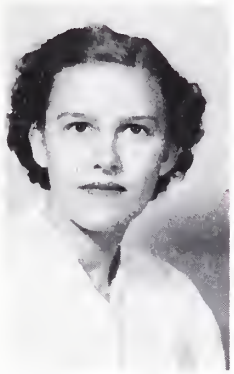

SHIRLEY PAYNE

"IT IS NOT STRENGTH, BUT ART, OBTAINS THE PRIZE."

BAND 1-2-3-4
SUB-DEB 3-4
MINSTREL 2-3-4
GLEE CLUB 2-3

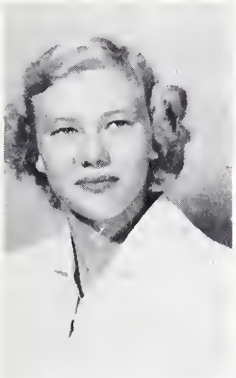

EVELYN PAYNE

"BE QUICK TO LDVE; MAKE HASTE TO BE KIND."

EDITDR-IN-CHIEF OF ANNUAL 4
S.C.A. 2-3 (VICE-PRESIDENT 4)
F.H.A. 1-2-3-4
(PRESIDENT 3)
CHEERLEADER 3-4
BASKETBALL•2-3-4
CAPTAIN 4

FAYE PIPPIN

"IN EVERY GESTURE, DIGNITY AND LOVE."

SENIOR CLASS PRESIDENT.
GLEE CLUB 1-2-3-4
F.H.A. 1-2
LIBRARY 1-2

DOROTHY POWELL

"MAGNIFICENT SPECIMAN OF HUMAN HAPPINESS."

DRAMATIC 1-2-3
F.H.A. 1-2-3-4
SUB-DEB 3-4
LIBRARY 3
BASKETBALL 3

AGNES PENN

"THE MORE THE MERRIER."

MINSTREL 2-3-4
SUB-DEB 2-3-4 (VICE-PRESIDENT 3; PRESIDENT 4)
GLEE CLUB 1-2-3-4
LIBRARY SECRETARY 4

LULA ROBINSON

"THE SIGHT OF YOU IS GOOD FOR SORE EYES."

GLEE CLUB 1-2-3-4
MINSTREL 2-3-4
SUB-DEB 1-2-3
BAND 1-2-3-4

SANDRA WILLIAMS

"GRACE WAS IN ALL HER STEPS - HEAVEN IN HER EYES."

CHEERLEADER 4
CLASS REPORTER 4
ANNUAL STAFF
MINSTREL 2-3-4
SENIOR PLAY
GLEE CLUB 2-3-4
(PRESIDENT 4)

HARRIETT WHITE

"LOOK FOR GOODNESS, LOOK FOR GLADNESS, YOU WILL MEET THEM ALL THE WHILE."

BASKETBALL 1-2-3-4
(CAPTAIN 2)
S.C.A. PRESIDENT 4
4-H CLUB 1-2-3-4
CLASS PRESIDENT 1

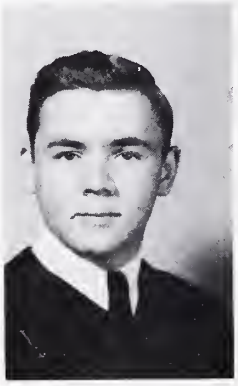

GEORGE WOODSON

"MEN OF FEW WORDS ARE THE BEST MEN."

F.F.A. 1-2-3-4
BAND 1-2-3

Senior Class History

FRESHMAN

"Scared to death" would probably best define our feelings that first day in 1947. However expressed our fears soon subsided, and we got off to a good start with Mrs. Snead and Miss Patton as our homeroom teachers. Many went out for sports and some made varsity teams. With the help of the Juniors we won the Magazine Contest. That first year we elected the following officers:

President:	Harriett White
Vice-President:	Francis Farris
Secretary:	Faye Pippin
Reporter:	Julia Holland

Clara Pace received honorable mention in the Reading Contest of the Literary League, and Grant Cosner made the minstrel. Harriett White received a bronze F.

SOPHOMORES

As Sophomores, we felt up on the world! Under Miss Bransford and Mr. Costello, we elected the following officers:

President:	Faye Pippin
Vice-President:	Grant Cosner
Secretary and Treasurer:	Marianne Cosner
Reporter:	Betty Jane Griffin

Evelyn Payne and Thomas Rutherford represented the school at the Literary meet in Charlottesville. A number of boys, including Jim Harris, Bill Keck and Lewis Loving, made the football team, and several girls participated in basketball, with Harriet White as captain. Our class contributed more members to the Minstrel this year.

JUNIORS

Just think, we were drawing close to graduation when we assembled in our home rooms under Mr. Costello and Mr. Johnson. We started off with a bang by electing the following officers:

President:	Lewis Loving
Vice-President:	Dean Garner
Secretary and Treasurer:	Betty Jane Griffin
Reporter:	Grant Cosner

Evelyn Payne, Julia Holland and Betty Jane Griffin received the bronze F. Harriet White received the silver F. The basketball team was represented by Juniors, including Helen Kidd, Harriet White, Evelyn Payne, Julia Holland, Gladys Morris, Mildred Breeden, Agnes Penn and Eula Marks. The great day of excitment occured when our class rings arrived. Two Juniors won in the Beauty Contest, first place to Frances McGehee and second to Harriet White. We made large contributions of talent to the band and Glee Club, and again more Juniors were added to the Minstrel as endmen and as a part of the chorus. Eleanor Greene played for the Minstrel and Lucille Hasher became the regular school pianist. Harriet White spoke for the school at the Bankers Conservation Program. The Safety Patrol was introduced with William Keck as Captain and Lewis Loving as Lieutenant. To top the year off, we had a very successful Junior-Senior Party.

SENIORS

Gee! Finally, that great day arrived! Our first day of being Seniors! We were all combined into one homeroom under Mrs. Virginia Snead. After the first week of school, we elected the following officers:

President:	Faye Pippin
Vice-President:	William Keck
Secretary:	Marianne Cosner
Treasurer:	Betty Jane Griffin
Reporter:	Sandra Williams

The following week Evelyn Payne was elected Editor-in-Chief of the FLUVANNUAL with William Keck as Associate Editor. The following were chosen as other editors:

Business Manager:	Mildred Breeden
Art Editor:	Shirley Payne
Literary Editor:	Sandra Williams
Photo Editors:	Lucille Hasher and Eleanor Greene
Sports Editor:	Harriet White
Subscription Manager	Allen Griffin

For the SCA the Senior Class furnished the President, Harriet White, and the Vice-President, Evelyn Payne. Seven out of eight cheerleaders were Seniors. Another event of this year was the Beauty Contest in which Harriet White was crowned Queen and the Senior Class was well represented in the finals.

We were quite proud of Lewis Loving and William Keck, the only seniors on the football team, and the girls' basketball team really did shine! Evelyn Payne, as captain, and Helen Kidd, as manager, were well supported by other seniors on the team. The Monogram Club also was well represented by the Seniors with Evelyn Payne, Harriet White, Lewis Loving, Joan Rea, Julia Holland, William Keck, Eula Marks, Mildred Breeden and Helen Kidd.

This year a new club was added to our extra-curricular activities - The Future Teachers of America, sponsored by Mr. J. N. Johnson with Lucille Hasher as its President and Betty Jane Griffin as District President. Also introduced this year was a new system of publishing the school paper in the English Classes with Julia Holland as Editor-in-Chief. Mr. G. R. Edgerton introduced an orchestra composed of Mr. Edgerton, Lucille Hasher, Eleanor Greene, Agnes Penn and Betty Goodwin as vocalist.

The Senior Class contributed presidents to the following clubs:

Library:	Eleanor Greene
F. H. A.:	Betty Jane Griffin
Piano Class:	Harriet Bell
F. F. A.:	Lewis Loving
Sub-Deb:	Agnes Penn
Hi-Y:	Harriet Bell
F. T. A.:	Lucille Hasher
Glee Club:	Sandra Williams

This year Mildred Breeden was elected president of the Jolly-Six Federation and Evelyn Payne, Historian.

The plays, the clubs, the many programs, the athletic teams and games, the parties and dances - even the classes and study halls - have left us with innumerable memories. However happy we are at being graduated, it is certainly with mixed feelings that we leave FCHS. It will never take more than a strain of "Anchors Aweigh" to recall to our minds our very happy four years and a host of fine friends, but then "should auld acquaintance be forgot?"

Senior Class Prophesy

We quote the following items from the Richmond Times-Dispatch owned and edited by the famous editor, Miss Julia Holland and her able assistant, Miss Evelyn Payne:

Coach Lewis Loving named today his All-American Football Team for this season. Among them is a former Fluvanna High ace, Mr. William (Kitty) Keck.

Miss Mary Louise Marks is advertising this week that in her new beauty parlor in Columbia she will introduce a new type of permanent. Miss Marks guarantees that this permanent will either bring out the beauty in your hair or the hair itself.

The Misses Lulu Robinson, Dorothy Powell, Gladys Morris and Julia Jones issued invitations today to their graduation exercises at Sheltering Arms Hospital, School of Nursing.

Perry Frame, owner and operator of the Atomic Wonder Jet Plane made his first test flight this morning in his new jet. His crew was made up of three former Fluvanna navigators, Dean Garner, Allen Griffin and Garnet Farmer.

Miss Chrystine Payne, Ruby Loving and Udee Aldridge were today named secretaries to the Secretary of State, Secretary of Defense and Secretary of Agriculture respectively. These young women received the first part of their business education at Fluvanna County High School.

Miss Faye Pippin has been voted president of the new organization, "The Women's Club of America". The purpose of the club, "to shorten the working hours of the American housewife". Miss Pippin was selected out of 500 other candidates for the office.

Miss Betty Jane Griffin is now teaching Home Economics in Mt. Vernon, Texas. Miss Griffin is said to be in line to be voted the No. 1 teacher in the nation this year.

Miss Shirley Payne has just finished the most original and outstanding masterpiece of the century. The painting, "Fluvanna At Night" will be unveiled tomorrow in the Chicago Art Museum.

The "Fluvanna Persimmons", Misses Eleanor Greene, Lucille Hasher, Agnes Penn and their founder, G. R. Edgerton, today returned to Dixie Circle to give their first performance after a series of concerts throughout the country. Miss Betty Jane Goodwin, vocalist, who has knocked crowds dizzy all over the country with her voice, caused a riot when she sang.

SOCIAL NOTES

Miss Harriett White has announced her engagement to Mr. Russell Johnson. The wedding will take place in June.

Mr. and Mrs. Russell Collins and family have returned home from a trip to Europe where they spent the Christmas holidays.

Miss Mildred Breeden, secretary to T. C. Melton, Inc., has expressed intentions of marrying her boss. The date has not yet been set.

Word has been received here of the ball given in New York in honor of Miss Sandra Williams, of Fluvanna, famous actress. Also present was actor-comedian Grant Cosner. Miss Williams and Mr. Cosner first starred together at F. C. H. S. in the senior play, "A Ready-Made Family".

Coach Joan Rea King and her team composed of Helen Kidd, Eula Marks and other famous players saided today for Brussels, Belgium to enter in the International Basketball Tournament. Miss King has the only team in the world to have never been defeated.

Miss Mariane Cosner, shorthand expert, has just obtained her Master of Arts Degree in business education.

LAST WILL AND TESTAMENT

Betty Goodwin..... Leaves her voice to next years' Glee Club.
Eleanor Greene ..... Leaves her typing ability to Jerry Jones.
Lucille Hasher.....Leaves her slimness to Nancy Melton.
Agnes Penn ..... Leaves her jokes to Betty Loving.
Sandra Williams..... Leaves a pack of typing paper to Lindsay Browning.
Julia Holland..... Leaves the newspaper to Mary Lou Bell.
Shirley Payne..... Leaves her boy craziness to Eleanor Loving.
Ruby Loving..... Leaves her quiet ways to Henry Keck.
Dorothy Powell ..... Leaves her good naturedness to Roger Goodson.
Mary Lou Marks..... Leaves her neatness to Jane Proffitt.
Harriet White..... Leaves her Miss Fluvanna title to Gayle Edgerton.
Udee Aldridge..... Leaves her regular attendance to Freddie McNeal.
Lula Robinson..... Leaves her dimples to Jimmy Perkins.
Julia Jones ..... Leaves her knowledge of Home Ec. to any old maid who needs it.
Faye Pippin ..... Leaves her blushing to Mr. Johnson.
Gladys Morris ..... Leaves her love for jitterbugging to anyone who can use it.
Chrystine Payne..... Leaves her bashfullness to Hilda Payne.
Lewis Loving.....Leaves his touchdowns to "Fuzzy" Lewis.
Marianne Cosner.....Leaves her smallness to Hilda Hensley.
Garnet Farmer..... Leaves his freckles to Winifred Perkins.
Dean Garner.....Leaves his shorthand ability to the boys in next year's commercial class.
Grant Cosner.....Leaves his hairdo to Bobby Velle.
Betty J. Griffin..... Leaves her faithfulness to duty to Phillip Seay.
William Keck..... Leaves his pictures in the popularity contest to the biggest talker.
Allen Griffin..... Leaves his name Paderwiski to Gilmer Sclater.
Mildred Breeden ..... Leaves her arguing ability to Ann Drumheller.
Helen Kidd..... Leaves Columbia to Charles Matthews.
Jone Collins..... Leaves her love for motorcycle riding to Bessie Cunningham.
Evelyn Payne..... Leaves her giggles to whomever can use them.
George Woodson..... Leaves his ability to read to Harold Rice.
Joan Rea King..... Leaves her athletic leadership to Jean Life.
Harriet Bell..... Leaves her disposition and English Class to Irvin Wood.
Francis Farris..... Leaves his laziness to Mildred Jean Patterson.
Eula Marks.....Leaves her knowledge about everybody to anybody who wants it.
Perry Frame..... Leaves his conceitedness to Joanne Turner.
Margaret Haislip.....Leaves her quietness to Bobby Saylor.
Mrs. Charlton .....The Senior Class leaves her an art room all to herself.
Miss Jones..... A quiet Home Ec. department.
Miss Mann..... Some students who get in a hurry.
Mrs. Talley.....Some students who know something about history.
Mrs. Jo Snead..... Some soft-padded books to throw.
Mrs. Virginia Snead.....Next year's huge senior class.
Miss Holland .....Some new jokes.
Mrs. Whitcomb..... A graceful physical education class.
Mr. Costello..... A large Spanish Class.
Mr. Johnson.....Our large collection of term papers and points in English.
Mr. Troxler..... Six study halls.
Mr. Charlton..... A wide-awake History Class.
Mrs. Black..... A new mimeograph machine.
Mrs. Davis.....An orderly lunchroom.
Miss Johnson.....An assistant to do her fussing.
Mrs. White..... A new music room so she can get her books out.

Class Song

Tune: All Through The Night

Senior class of old Fluvanna,
One we hold so dear
Golden hours ne're forgotten
Best of these spent here.
Blue we show which says
We're loyal,
Silver means the gleam of life,
Tonight we launch where shall we anchor?
In this world of strife.

Life's horizon we are breaking,
Now to give our best.
Until every service given,
We will never rest.
But no difference what may happen
And no matter where we stray,
We will always love Fluvanna,
Best in every way.

Shirley Payne

MOST CONCEITED

MOST DIGNIFIED

NEATEST

MOST POPULAR

BIGGEST GRUMBLER

MOST LOYAL

BEST LOOKING

MOST AMBITIOUS

WITTIEST

MOST FLIRTATEOUS

BEST ALL

MOST STUDIOUS

MOST ATHLETIC

BIGGEST CHATTERBOX

MOST MUSICAL

MOST TALENTED

MOST SOPHISTICATED

MOST BASHFUL

CUTEST

Fluvannual Staff

Editor-In-Chief ..... Evelyn Payne
Associate Editor ..... William Keck
Business Manager ..... Mildred Breeden
Sports Editor ..... Harriett White
Photo Editors ..... Lucille Hasher
Eleanor Greene
Art Editor ..... Shirley Payne
Subscription Manager ..... Allen Griffen
Literary Editor ..... Sandra Williams

Senior Play

On December 15, 1950 the Senior Class presented its annual play, "A READY-MADE FAMILY". The Class as a whole worked hard over the play, as a result it received many nice compliments. The cast was as follows:

Agnes Martyn.....Eleanor Greene
Bob Martyn.....Grant Cosner
Marilee Martyn.....Sandra Williams
Gracie Martyn.....Evelyn Payne
Miss Lydia Martyn.....Harriett Bell
Henry Turner.....Lewis Loving
Doris Turner.....Julia Holland
Sammie Turner.....Perry Frame
Begonia.....Lucille Hasher
Nicodemus.....Bill Keck

The Handbook
"The Persimmon"

WE

Julia Jones
Christaline Payne
Landra Williams
Lucille Kasher
Betty Gordinier
Agnes Penn
Faye Pippin
Shirley Payne
Harriett Bell
Joan Rea King
Julia Holland
Eula Marks
Helen Kidd
Wm. E. Keck
Mildred Breeden
Eleanor Greene
Lewis Loving
Evelyn Payne
Harrett White

ARE

Ida Aldridge
Dot Powell
Margaret Hawkins
Gladys Morris
Lulu Robinson
Ruby Lowing
Marianne Cosner
George Woodson
Betty Jan Griffin
Mary Louise Marks
Garnett Farmer
Perry Frame
Joan S. Collins
Grant Cosner
Allen Griffin
Francis Farris
Dean Warner

Class Gift

of

1951

LOWER CLASSES

POST GRADUATES

BETTY GRIFFIN

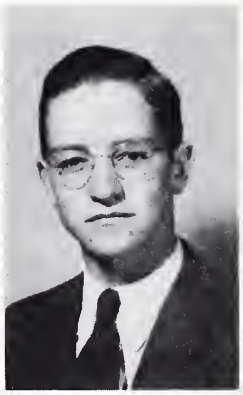

JOHN HOLLAND

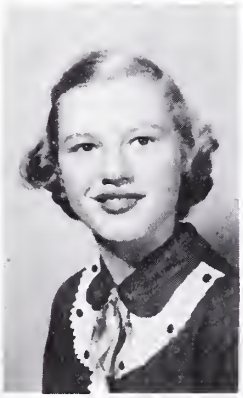

GRACE POWELL DAVIS

JUNIORS

LORELLE COMPTON

LOUIS HOPE

CHARLES MATTHEWS

LULA MARTIN

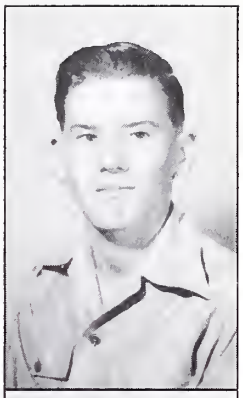

GEORGE CRUMMETTE

MILDRED LOVING

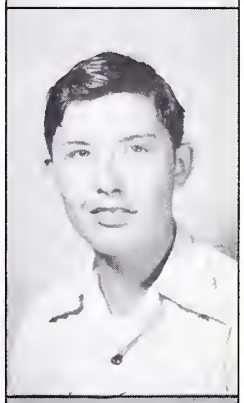

STUART ROBINSON

ABSENT:
BARCLAY BELL

SOPHOMORES

Helen Anderson
Hazel Bell
Mary Lou Bell
Lindsay Browning
Sibyl Burton

Hamilton Creasy
Miriam Crump
Elizabeth Cutchins
Thelma Dobbs
Bobby Ginnianny

Opal Goodman
Hilda Hensley
Linda Johnson
Wesley Johnson

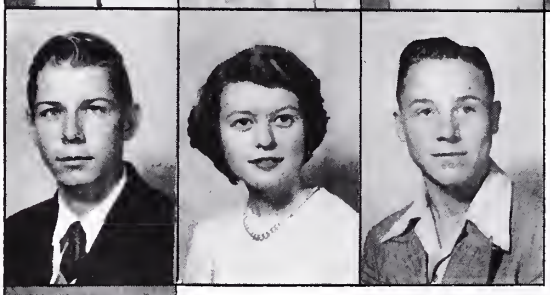

Jerry Jones
Louise Kent
Harold Lewis

Absent
Harold Rice

SOPHOMORE HISTORY

The original eighth-graders, we have been at FCHS for three years now, and they have been busy, full years. The usual fright at the bigness and strangeness of high school was our lot for the first few weeks here, but even as early as that first year we began making our mark in the events of FCHS.

Athletes we had in abundance, we furnished participants in the league play, our budding artists blossomed forth with pictures good enough for state competition, and every club in school had some of our class as members and officers. As Sophomores we really began to make our

SOPHOMORES

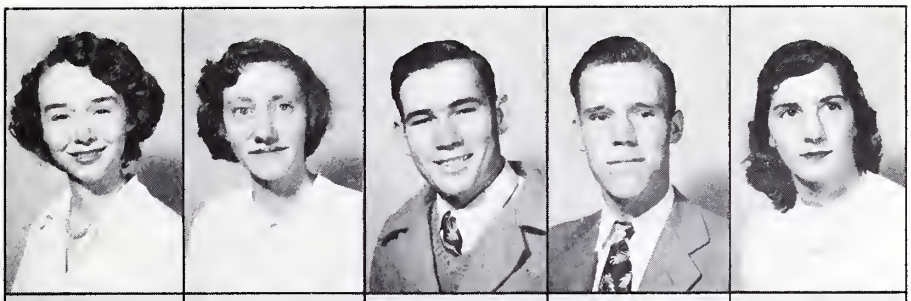

JULIA MILLER
NANCY MELTON
EDDIE MCNEAL
ROY LOVING
HELEN LEWIS

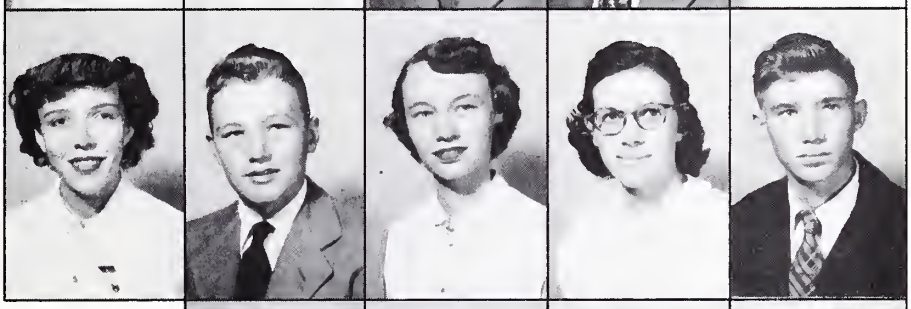

MAMIE REA PIERCE
JIMMY PERKINS
MILDRED PATTERSON
LOIS PAYNE
DELTON MOSS

ANNE TALLEY
LOUISE SOYARS
DOUGLAS SCOTT
JEAN RICHARDSON

VIRGINIA WILLIAMS
RUTH TOWNSEND
JEANNE THOMAS

Ron, you can have any of these 3 for a wife →

weight felt. We furnished personnel for the football team in great numbers, and the girls' and boys' basketball teams saw our group starring on the hardwood. James Thomas and Linda Johnson made fine contributions to the 4-H Club. We furnished officers for Boys' Social, the Secretary for the S. C. A., officers for F. F. A., team members for the F. F. A. forestry team.

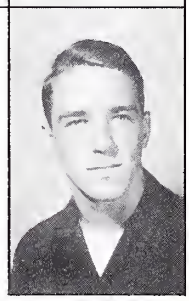

IRVIN WOOD

The officers of the class this year were all boys:

President	Roy Loving
Vice-President	Jimmy Perkins
Secretary and Treasurer	Bobby Gianniny
Reporter	Jerry Jones

FRESHMEN

Juanita Burner
Vidlet Bowling
Joe Bruce
Carrie Breeden
Pauline Andersdn

Bunny Cutright
Bessie Cunningham
Oscar Creasey
Mary Anne Cottrel
Donald Childress

Sylvia Gentry
Carl Frazier
Stuart Flanagan
Hilda Dudly
Beauty Denby

Leroy Herndon
Harry Griffin
Roger Goodson
Harry Godch
Joan Glass

Betty Loving
Jean Life
David Johnson
Bobby Jones
Betty Jones

FRESHMAN HISTORY

Now that we're Freshmen we can look back on our Eighth Grade experiences where we had mingled feelings of pride and skepticism. Our fears and awe the first day of our high school life are indescribable. Of course we soon adapted ourselves, with the aid of Miss Holland and Mrs. Josephine Snead, our sponsors. We grew to love F. C. H. S. and to cherish the friends and experiences which we shall treasure always. Some of the high spots of our lives as Eight Graders included the election of our officers who were:

President	Roger Goodson
Vice-President	David Johnson
Secretary	Virginia Proffitt
Treasurer	Sylvia Gentry
Reporter	Jean Life

We were proud of Hilda Dudly who had a part in the Senior Play and Kenneth Webb, Bobby Jones and Roger Goodson, all of whom had parts in the League Play. Also two students received school "F"'s and two placed in the Virginia Banker's Association Public Speaking Contest. We were very disappointed because we weren't eligible for the Minstrel or the varsity teams but now as Freshmen we are participating in both. Eighth Graders were not lacking in our school clubs either, for lots of us became officers and active members.

FRESHMEN

Freddie McNeal
Oscar Maples
Mary Loyde
Eleanor Loving
Edna Loving

Dorothy Norcross
Joyce Napier
Barbara Morris
Clara Minter
Shirley Melton

Claude Powell
Phyllis Piearce
Harold Phillips
Bert Perkins
Barbara Penn

Phil Seay
Curtis Seay
Bobby Saylor
Laurence Rice
Jimmy Proffitt

Katherine Whitlow
Kenneth Webb
Julia Wagner
James Waddell
Bernice Skeen

Then one memorable day in June, 1950 our happy times as Eight Graders were finished and we were Freshmen! Now, a year later, when we are about to become Sophomores, we can look back at our Freshmen year with satisfaction. Election of class officers found--

President	David Johnson
Vice-President	Kenneth Webb
Secretary	Sylvia Gentry
Treasurer	Edna Loving
Reporter	Bobby Saylor

Our sponsors were Mrs. Talley and Mr. Costello. As Freshmen we could really spread our wings and see how we compared with the upper classmen. The result was that we had now become quite conceited!! For we had members on the football, basketball and baseball teams. We had others from our grand class in the Minstrel, League Play and as officers or members of every club in school.

We've given you a preview of our two years here at dear old Fluvanna High. Next year, We'll be back as Sophomores, and if we have our sayso, "flying high". So watch for the class of '54.

Eighth

EIGHTH GRADE HISTORY

WE CAME FROM ALL DIRECTIONS, NORTH, SOUTH
EAST AND WEST
NOT ONE OF US IN ALL THE GROUP COULD SAY
WHICH ONE WAS BEST
THE FIRST DAY THAT SCHOOL OPENED OH! HORRORS!
WHAT A DREAD!
MOST OF US WERE SCARED TO DEATH FROM TOM
AND SUE TO NED
WE KNEW NOTHING OF THE PRINCIPLES OR HOW
THE SCHOOL WAS RUN
ALL WE WANTED WAS TO LEARN AND HAVE A
LITTLE FUN.
WE LEARNED OUR A B C'S ANEW, THEY SHOW
OUR GRADES YOU KNOW,
WE LEARNED TO JUMP AT EACH COMMAND, AND
NOT TO BE QUITE SO SLOW.
GOT ACQUAINTED WITH DEMERITS AND OUR TEACHERS
FOND AND DEAR
AND NOW WE WILL STAY WITH YOU ALL THE
REMAINDER OF THE YEAR.

Not a flock of sheep without a leader was more lost than we were the first day of school. How the upper classmen must have grinned to see us milling around uncertainly not knowing where to go nor why! Then kind souls in the form of big brothers and sisters took us in hand and led us around. Soon assembly was called and we were assigned to our homerooms, introduced to our homeroom teachers and given our schedules. It was until then that we felt sure we had gotten off the bus at the right stop.

Grade

We settled down to work and things were uneventful until the football season opened, football games were new to most of us. We had learned the school song and some of the yells, by now, so we could sing and yell with everyone else. We were disappointed when we lost and happy when we won.

Our parents had to become acquainted with the school, and on visiting day they were as lost as we were on the first day. We were proud and happy to show off for our parents.

In the Beauty Contest we got quite excited when elimination after elimination still showed Gayle second, and Nancy third.

Our reports in high school were quite different from others we had received, but by that time we had grown quite accustomed to trying new things.

Making bulletin boards and having them judged was fun, and we had a time racking our brains trying to think of new ideas for them.

In traditional form and according to parliamentary procedure, we elected Jane Proffit, President; Douglas Haden, Vice-President; Bobby Williams, Secretary; Beverly Tilman, Treasurer; and Henry Keck, Reporter.

Weeks and months flew by, and each day we became more a part of the school. Needless to say, we are enthusiastic about the coming year. We feel that we're going to make a "walloping good" freshman class.

S. C. A.

Every student in high school is a member of the Student Cooperative Association. Those shown above are the members of the S. C. A. Council which meets twice a month. These members are composed of the S. C. A. officers who are elected by the student body, homercom representatives, club presidents and classroom presidents. Our officers are the following:

President ..... Harriett White
Vice-President ..... Evelyn Payne
Secretary ..... Jimmy Perkins
Treasurer ..... David Johnson
Reporter ..... Roger Goodson

The committee chairmen are:

Grounds ..... Roy Loving
Safety ..... William Keck
Social ..... Betty Jane Griffin
Health ..... Sylvia Gentry

ACTIVITIES

Glee Club

Future Teachers of America

Library Club

Hi-Y

Future Home Makers Club

Winners in the Beauty Contest

Future Farmers of America

F. H. A.

Sub-Deb

Boys' Social

Dramatic Club

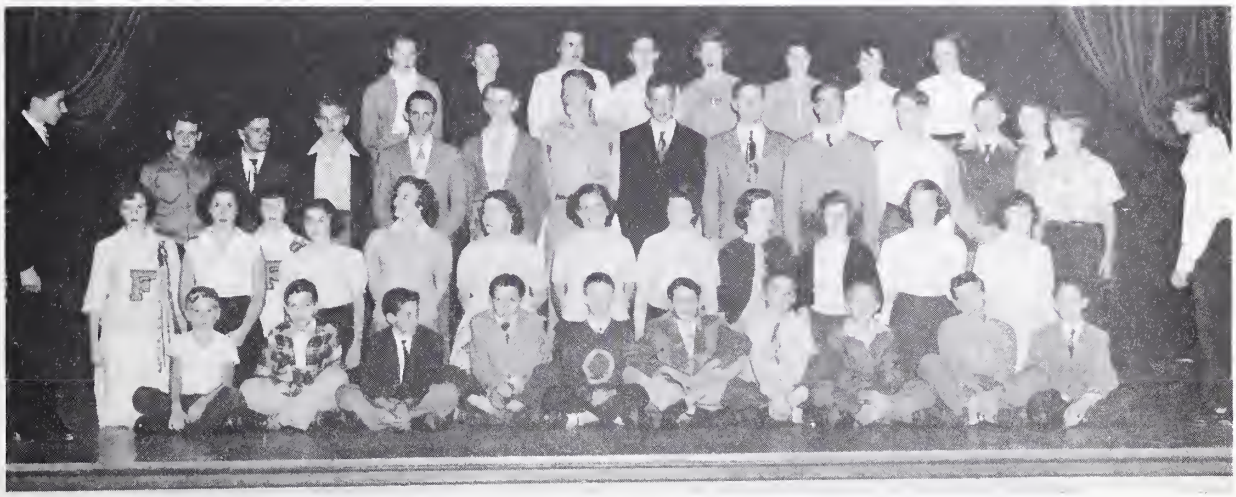

Orchestra

Band

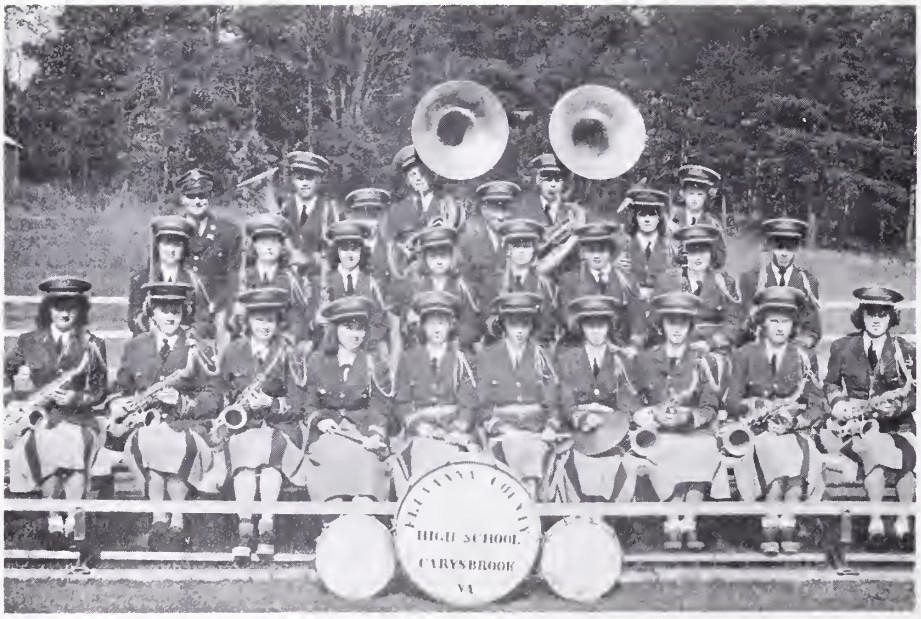

Piano Class

4-H Club

Safety Patrol

Home Nursing

FLUVANNA COUNTY FAIR

COME!

ATHLETICS

FOOTBALL SCORE

FLUVANNA	13	LOVINGSTON	6
FLUVANNA	6	FALMOUTH	20
FLUVANNA	19	SCHUYLER	6
FLUVANNA	6	V. I. S.	19
FLUVANNA	0	MADISON	26
FLUVANNA	7	POWHATAN	26
FLUVANNA	0	MILLER	39
FLUVANNA	0	MANCHESTER	19
FLUVANNA	0	ORANGE	6
FLUVANNA	0	LOUISA	35

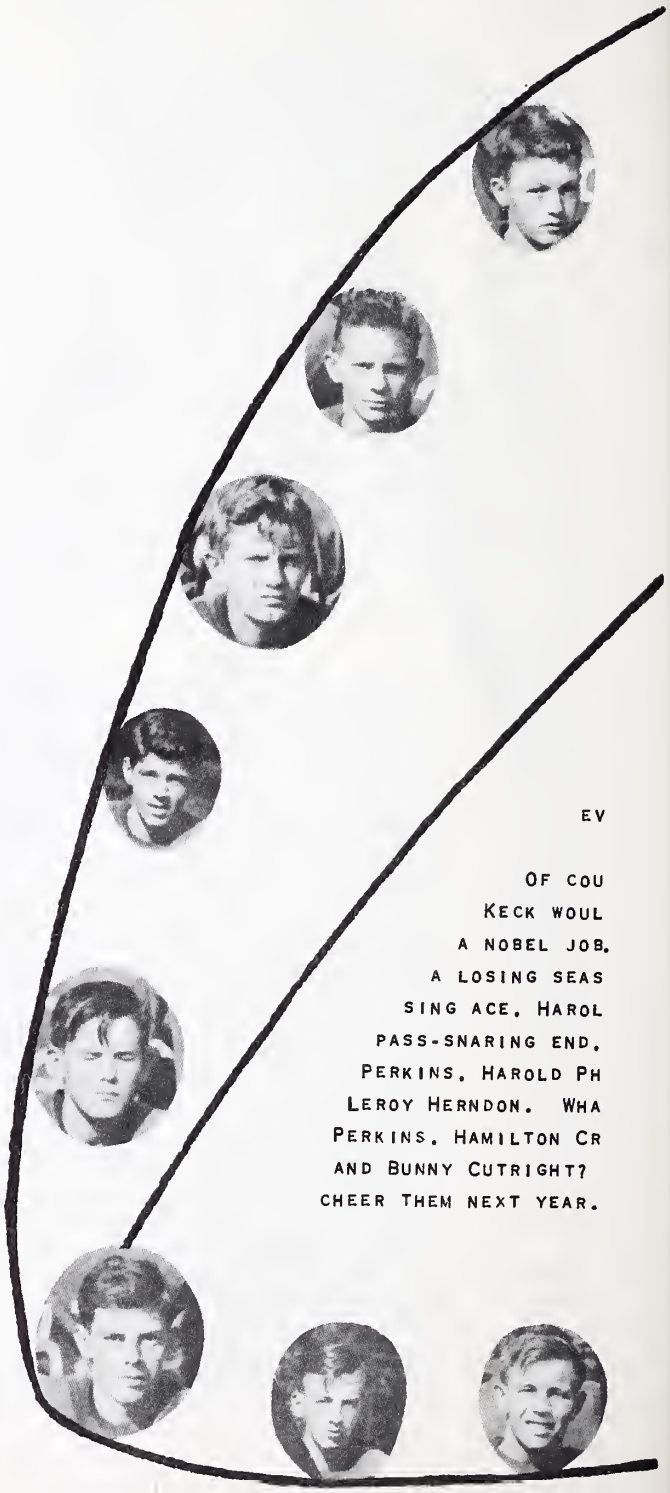

EV

OF COU
KECK WOUL
A NOBEL JOB.
A LOSING SEAS
SING ACE, HAROL
PASS-SNARING END,
PERKINS, HAROLD PH
LEROY HERNDON. WHA
PERKINS, HAMILTON CR
AND BUNNY CUTRIGHT?
CHEER THEM NEXT YEAR.

PERDER CON GLORIA NO ES PERDER.

THE "FLYING FLU-
CDS" DF 1950 WERE
REPRESENTED BY ONE DF
THE MOST INEXPERIENCED
TEAMS SINCE THE BEGINNING
OF FOOTBALL HERE IN THE FALL
OF 1934.

THE LOSS OF MANY VETERANS THRDUGH GRAD-
UATION WAS STRDNGLY FELT. THERE WERE ONLY
TWO SENIORS ON HAND AT THE BEGINNING OF FALL
PRACTICE. MANY HOURS OF HARD WDRK WERE NECES-
SARY. BUT WITH SPLENDID COOPERATION, A TEAM MADE
UP LARGELY OF FRESHMEN AND SOPHOMORES WAS SOON WELD-
ED INTO A FIGHTING SOUADRON. OUR RECORD MAY NOT LOOK
SD GOOD DN PAPER, BUT IT CAN BE TRULY SAID THAT OUR BOYS
STILL MAINTAINED THAT NEVER-SAY-DIE SPIRIT AND WERE EX-
CELLENT SPORTS TD THE END. IN THE WORDS OF A WASHINGTON
DFFICIAL, "YDU HAVE THE FINEST BUNCH OF SPORTS THAT I
ER HAD THE PLEASURE TO DFFICIATE.

RSE, IT WAS EXPECTED THAT LEWIS LOVING AND WILLIAM
D CARRY THE BRUNT OF OUR ATTACK AND THEY BDTH DID
SDME NEW PROSPECTS WERE UNVEILED IN EXPERIENCING
DN. YDU WILL HEAR FROM BOBBY SAYLOR, OUR PAS-
D LEWIS, A FLEET HALF-BACK, RDY LDVING, A
AND LET'S NOT DVERLDDK THAT LINE OF JIMMY
ILLIPS, IRVIN WOOD, LAWRENCE RICE AND
T ABOUT THDSE SCAT BACKS BERT
EASY, STERLING FLANAGAN
JUST BE ON HAND TO

MR. COSTELLO

Boys' Basketball

IRVIN WOOD

JERRY JONES

GEORGE CRUMMETTE

HARRY GRIFFIN

ROY LOVING

JIMMY PERKINS

BOBBY SAYLOR

DAVID JOHNSON

BOBBY GIANNINY

LINDSAY BROWNING

THE COACH AND HIS TEAM

Monogram Club

Girls' Basketball

Coach

BASKETBALL SCHEDULE

October	6	Louisa	There
	24	Louisa	Here
November	14	Goochland	There
	16	Goochland	Here
December	12	Greenwood	Here
January	9	McIntire	Here
	12	Orange	There
	19	Lane	There
	25	Madison	There
	26	Powhatan	Here
	30	Arvonia	Here
February	2	Greenwood	There
	6	McIntire	There
	9	Madison	Here
	13	Orange	Here
	16	Lane	Here
	20	Powhatan	There
March	2	Arvonia	Here

School Song

Stand Fluvanna down the field
Never say die
We'll never change our air
So enemy you stay shy.
Roll up that score Flu Hi
One body we
Fight Fluvanna, hold that line
And down the enemy, down the enemy, down.

Blue of the seven seas
Gold of God's sun
Let these our colors be
Till all our time is done.
By hard work we shall learn
Fluvanna's call,
Faith, courage, service true
With honor over, honor over, all.

ADVERTISMENT

U. S. RUBBER COMPANY

MAKERS OF TROJANS

Scottsville, Va.

COMPLIMENTS

OF

CHARLOTTESVILLE COCA-COLA BOTTLING WORKS, INC.

CHARLOTTESVILLE, VIRGINIA

PARR'S FURNITURE STORE

H. H. PARR

FRIGIDAIRE ELECTRICAL APPLIANCES

SCOTTSVILLE, VA.

Phone — 46 — Phone

Compliments of

W. G. MELTON

Cohassett, Virginia

JOSTEN'S

Since 1897

Class Rings — Announcements — Awards

WAYNESBORO — VA.

COMPLIMENTS OF QUAINT-LEA

REGISTERED ABERDEEN ANGUS CATTLE

Mr. And Mrs. W. A. Forstbarer

Nahor, Virginia

Air Conditioned Phone 4642

Delicious Steaks and Chops
Sea Food in Season

ARTHUR'S GRILL

Charlottesville, Virginia

Compliments of

PROFAX GAS COMPANY

Charlottesville, Virginia

COMPLIMENTS OF

W. O. HOLLAND

Wilmington, Virginia

MATACIA FRUIT COMPANY

CHARLOTTESVILLE, VA.

HADDEN MOTOR COMPANY

FORD SALES & SERVICE

FORD TRACTORS

LOUISA VIRGINIA

NATIONAL BANK & TRUST CO.

at

Charlottesville, Va.

PALMYRA BRANCH

PALMYRA, VIRGINIA

COMPLEMENTS OF

HUNTERS LODGE

DRIVE-IN-THEATRE

TROY, VIRGINIA

GREEN CIRCLE
SERVICE STATION

General Mdse.

ZION X ROADS VA.

THE DAILY PROGRESS

OVER ONE HALF CENTURY

OF PUBLIC SERVICE

Charlottesville, Va.

JEFFERSON MILLS

Scottsville, Virginia

JOHN DEERE SALES & SERVICES

LARRO & XACO FEEDS

FOR ALL LIVESTOCK

THE HUB, INC.

Ladies, Men's & Children's

Ready-To-Wear

Scottsville, Va.

BRUCE'S DRUG STORE

THE REXALL STORE

SCOTTSVILLE, VIRGINIA

THE YOUNG MEN'S SHOP

CHARLOTTESVILLE, VIRGINIA

WOODWARD FUNERAL HOME

ORGANIZED 1884

Ambulance Service

Louisa, Virginia

LOUISA LAUNDRY & CLEANERS

Louisa, Virginia Phone 146

A postal card will bring
us to your door.

COMPLIMENTS OF

PETTIT BROS.

Chrysler and Plymouth

LOUISIA, VIRGINIA

Established 1892

W. E. CUNNINGHAM & SON

Watchmakers-Jewelers

Louisa, Virginia

Dial 25-123

MONTICELLO DAIRY

CHARLOTTESVILLE

VIRGINIA

Chevrolet Sales and Service

See and Ride in the New 1951CHEVROLET
THE MOST BEAUTIFUL BUY OF ALL

PALMYRA MOTOR CO.
PALMYRA, VIRGINIA
Virginia Dealer No. 411 **PHONE 10**

Compliments Of

H. M. GLEASON AND CO.

Charlottesville, Va.

W. C. BAKER

Groceries, Fresh Meats, Dry Goods,
Notions, Shoes, Etc.
Cement, Lime and Fertilizer

Carysbrook, Virginia

Compliments Of

MADDOX FEED STORE

Louisa, Virginia

GRANITE HILLS POULTRY
AND LIVESTOCK FARM
Thomas J. Loving
Stage Junction Virginia

RIVANNA MOTOR COMPANY
DODGE-PLYMOUTH SALES & SERVICE
DODGE TRUCKS

Palmyra Virginia

HARDWARE OF ALL KINDS

CHARLOTTESVILLE HARDWARE

Charlottesville, Va.

COMPLIMENTS OF

OSBORNE FUNERAL HOME

PHONE 3416

BREMO BLUFF, VIRGINIA

M. C. THOMAS FURNITURE COMPANY

Complete Household Furnishings

Since 1907

420 East Main Street

CHARLOTTESVILLE, VIRGINIA

Better Shoes At Lower Cost

Come To

F. H. HOLLAND'S
Columbia, Virginia

Wolverine Genuine
Horsehide Shoes

FAULCONERS

Bulova & Elgin Watches
Wedding Announcements Engraved
Diamond Rings
Jewelry

SCOTTSVILLE, VIRGINIA

Compliments
Of

Peoples National Bank

Louisa, Virginia

THE STRAUS COMPANY, INC.
Of
Richmond, Va.

"From A Teaspoon To A Complete Installation"

COMPLIMENTS
OF
C. H. WILLIAMS & CO.
CHARLOTTESVILLE
VA.

CLUB CAFE
415 E. MAIN STREET
CHARLOTTESVILLE, VA.

VETERAN'S LUNCH ROOM
Soft Drinks Sandwiches
Refreshments
E. H. PARRISH, JR.
COLUMBIA VIRGINIA

COMPLIMENTS OF
G. R. EDGERTON
Director
F. C. H. S. BAND

RUSSELL W. COLLINS
Manufacturer of
BARREL STAVES
SCOTTSVILLE, VA.

T. J. PROFFITT
General Merchandise
And
Electrical Appliances
Columbia, Virginia

"HOME OF BETTER VALUES"
LEGGETTS
DEPARTMENT STORE
CHARLOTTESVILLE, VIRGINIA

VALLEY VIEW GREENHOUSES, INC.
Better Flowers
Phone 2-6141 E. Main Street
Charlottesville, Va.

1889 61 Years Of Progress 1950

JARMANS INCORPORATED

Now Located In Their New Building
200 EAST MARKET STREET, CHARLOTTESVILLE, VA.

SOCIAL STATIONERY AND GIFTS
WEDDING INVITATIONS AND ANNOUNCEMENTS
"EVERY THING FOR THE OFFICE"

WALTON'S RADIO AND APPLIANCE CENTER

Philco and R. C. A. Radios

Refrigerators and Electrical Appliances

SALES AND SERVICE

Columbia, Virginia

TIMBERLAKE'S DRUG STORE

Charlottesville, Va.

Compliments Of

ELLINGTON'S

406 E. Main Street
Charlottesville, Va.

H. M. BRANSFORD
Phone 3388 Cohassett, Va.

GENERAL MERCHANDISE
Country Produce Pulpwood
RAILROAD CROSSTIES
Shipping Point Fork Union, Va.

CHEVROLET OLDSMOBILE
SALES & SERVICE

Thirty-Fourth Anniversary

WOODWARD MOTOR COMPANY

Louisa, Virginia

KILKARE LAUNDRY

FARMVILLE, VIRGINIA

Compliments Of

ORANGE LIVESTOCK MARKET, INC.

Orange, Virginia
Orange 2161

SALE EVERY WEDNESDAY AT 2:30 P. M.

NATIONAL BANK & TRUST CO.

CHARLOTTESVILLE, VA.

FORK UNION BRANCH

We have enjoyed the privilege of
working with the Staff and Sponsor of
FLUVANNA COUNTY HIGH SCHOOL
in preparation of *The Fluvannual*

DOMINION PUBLISHING COMPANY

CHARLOTTESVILLE, VIRGINIA

S. T. RANSON

Dealer In Wood And Coal

BREMO BLUFF, VIRGINIA
Phone - 3418

PLACE YOUR INSURANCE IN
THE
VIRGINIA FIRE AND MARINE
INSURANCE COMPANY
INCORPORATED IN 1832
G. H. JONES, AGENT
FORK UNION, VIRGINIA

R. C. OMOHUNDRO
DISTRIBUTOR
TEXACO - FIRESTONE
Fork Union, Virginia

WE SHOULD LIKE TO TAKE THIS OPPORTUNITY TO THANK EACH AND EVERY ONE OF YOU WHO MADE THE PUBLICATION OF THIS ANNUAL POSSIBLE.
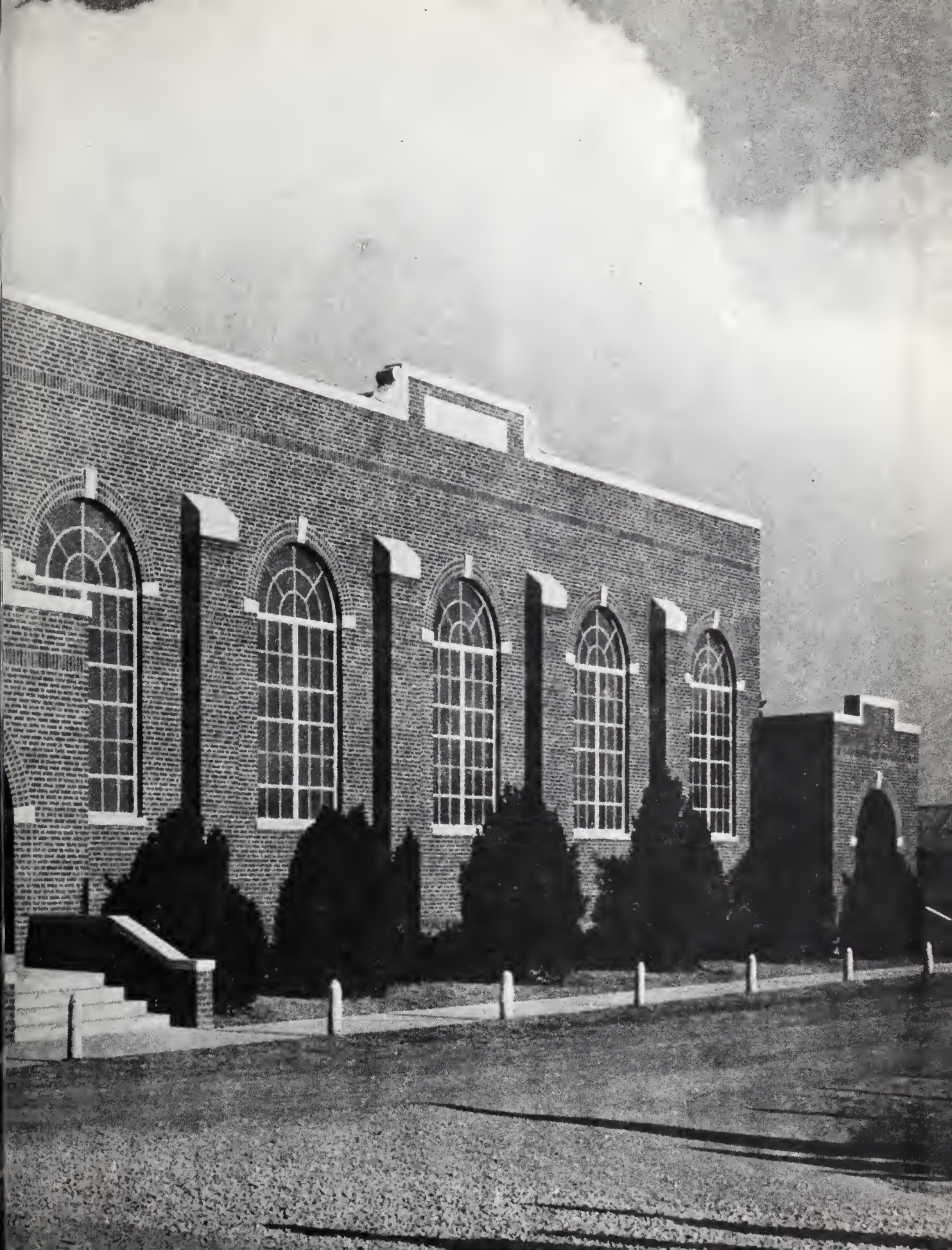
THE LIBRARY OF VIRGINIA
1020015148